

SECTION-AA
SCALE: 1:100

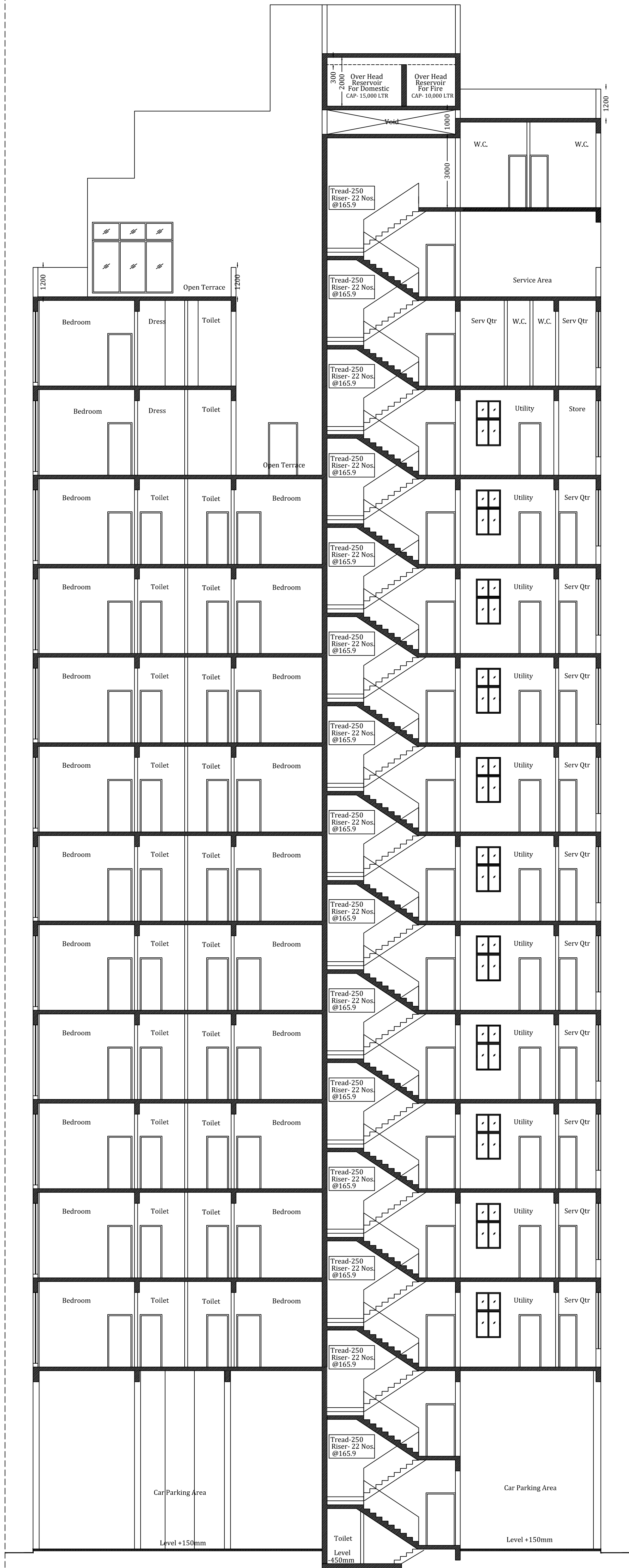

SECTION-BB
SCALE: 1:100

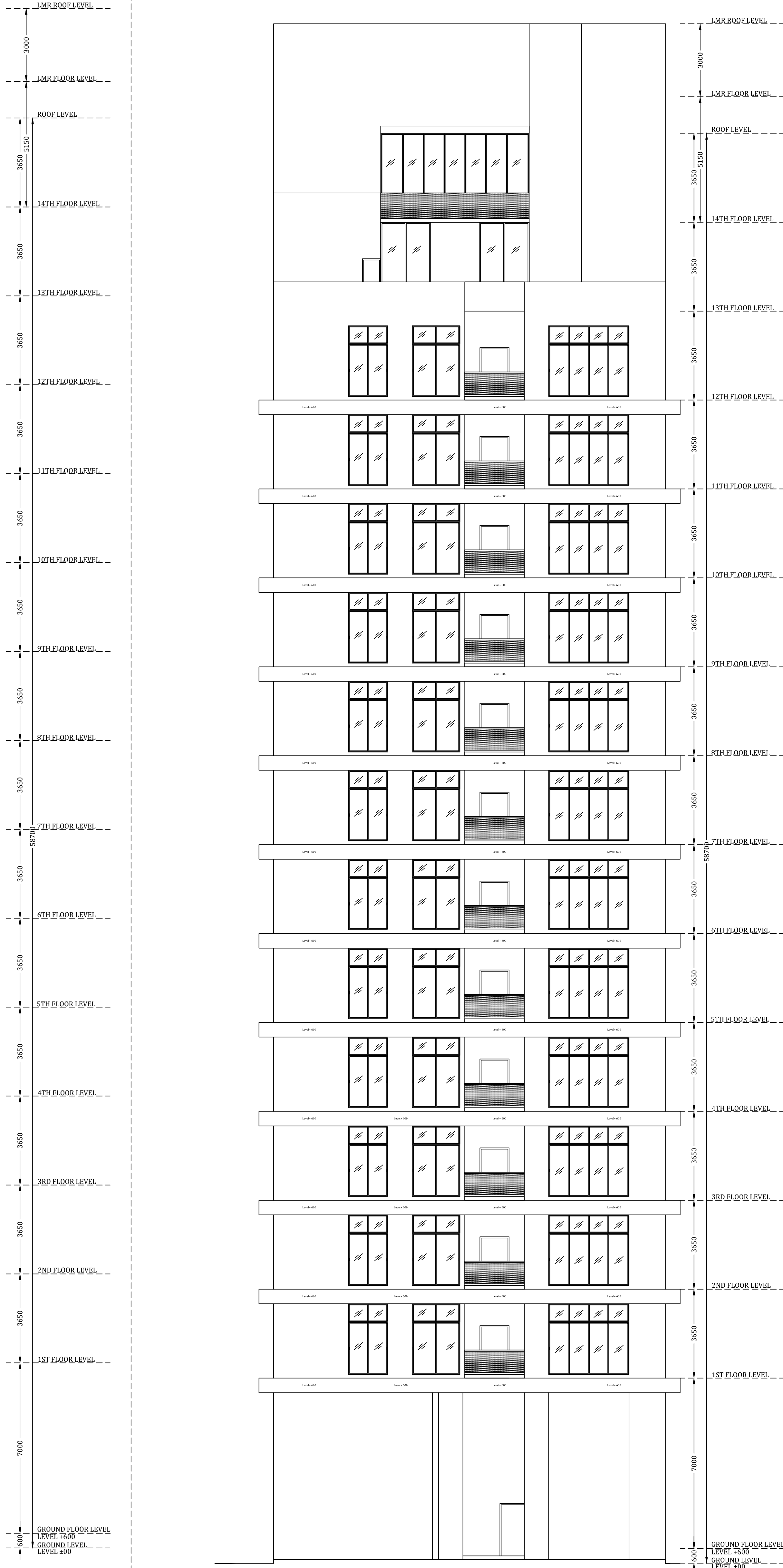

FRONT SIDE ELEVATION
SCALE: 1:100

I Do Here By Declare With Full Responsibility That, I Shall Engage Architect And E.s.e And I Shall Follow The Instruction Of Architect And E.s.e During Construction Of The Building (As Per Plan), K.m.c. Authority Will Not Be Responsible For Structural Stability. Of The Building And Adopting Structure If Any Submitted Documents Are Fake. The K.m.c. Authority May Revoke The Sanction Plan At Any Stage. The Construction Of U.g.w.r Will Be Taken Under The Guidance Of Architect And E.s.e Before Starting Of The Building Foundation. Existing Structure Will Be Demolished Before Commencement Of Work. It Is Fully Occupied By The Owner there is No Tenant.during Inspection Plot Was Identified By Me.

ARIHANT RAJ PAREKH
CONSTITUTED ATTORNEY OF
1. SMT. AMITA SEN
2. SMT. SANGHOMITRA SEN

Name Of Owners :

Undersigned Has Inspected The Site And Carried Out Soil Investigation Theren. It Is Certified That The Existing Soil Of The Site Is Able To Carry The Load Coming From The Proposed Construction And The Foundation System Proposed Herein Is Safe & Stable in All Respects From Geotechnical Point Of View.

JISHNU PAL
REG. NO. G. T. / J. / 52
SIGNATURE OF
GEOTECHNICAL ENGG.

Name Of Geo-Technical Engineer :

The Structural Design & Drawing Of Both Foundation And Super Structure Of The Building Has Been Made By Me Considering All Possible Loads Including Seismic Load As Per National Building Code Of India And Certified That It Is Safe And Stable In All Respect.

Soil Testing Has Been Signed By Mr. JISHNU PAL, G.T.E. (reg) No. J / 52 And Made By JP Geo Consultants (REG. OFFICE- 86, ANDUL ROAD, HOWRAH- 711 106) The Recommendations Of Soil Test Report Has Been Considered During Structural Calculations.

SANJIB GUHA
BSC. BCE. FILE (F-11664-4)
REGISTERED ENGINEER
E.S.E. NO. 88 (I) K. M. C.
SIGNATURE OF
STRUCTURAL ENGG. REVIEWER

SANJIV J. PAREKH
ESE. NO. - 1104
SIGNATURE OF
STRUCTURAL ENGG.

Name Of Structural Engineer/reviewer :

The Building Has Been Drawn Up As Per The Provision Of The K.m.c. Building Rules 2009 And That The Site Conditions Including The Width Of The Abutting K.m.c. Road Conform With The Plan And That It Is A Build able Site And Not A Tank Or Filled Up Tank. The Plot Is Lying Vacant In Major Portion And Demarcated By Brick Bull Boundary Wall.

HARSH SANON
COUNCIL OF ARCHITECTURE
REGISTRATION NO. CA/90/13556
Name Of Architect :

PROJECT : ASSESSEE NO- 110631600116

PLAN PROPOSAL OF G+14 (HT-58.70 MT). RESIDENTIAL BUILDING AT
PREMISES NO. : 16, DR. U.N. BRAHMACHARI STREET, WARD- 63, BOROUGH-
VII, KOLKATA - 700 017. UNDER KOLKATA MUNICIPAL CORPORATION.

JOB NO :	TITLE :				
DRG. NO :	SECTION-AA , SECTION -BB & FRONT SIDE ELEVATION				
CA/05					
REVISION NO :	SCALE :	As mentioned	DEALT BY :	Moumita	CHECKED :
				Suvadip	DATE :
					20.10.2022
<div>S&S</div> <div>SANON SEN & ASSOCIATES</div> <div>6, RUSSEL STREET, KOLKATA-700 071</div> <div>PHONE:91-33-22264579, 22278068, 22172505;</div> <div>FAX:2226 6917 www.sanonsen.com</div>					

B.P. NO : 2024070098
DATE : 05 / 10 / 2024
VALID UPTO : 04 / 10 / 2029

DIGITAL SIGNATURE OF A.E. :
DIGITAL SIGNATURE OF E.E. :